

# Corporate Presentation

March 2026

**SUNWAY**  
CONSTRUCTION

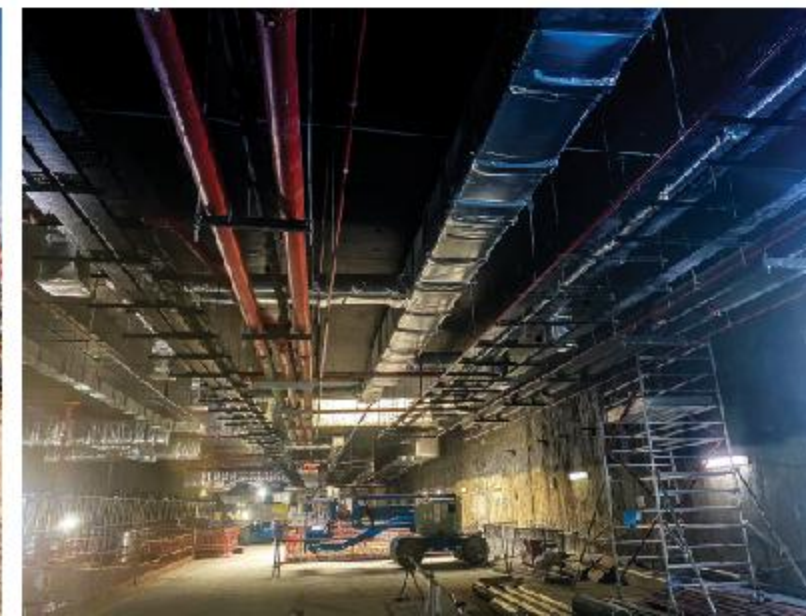
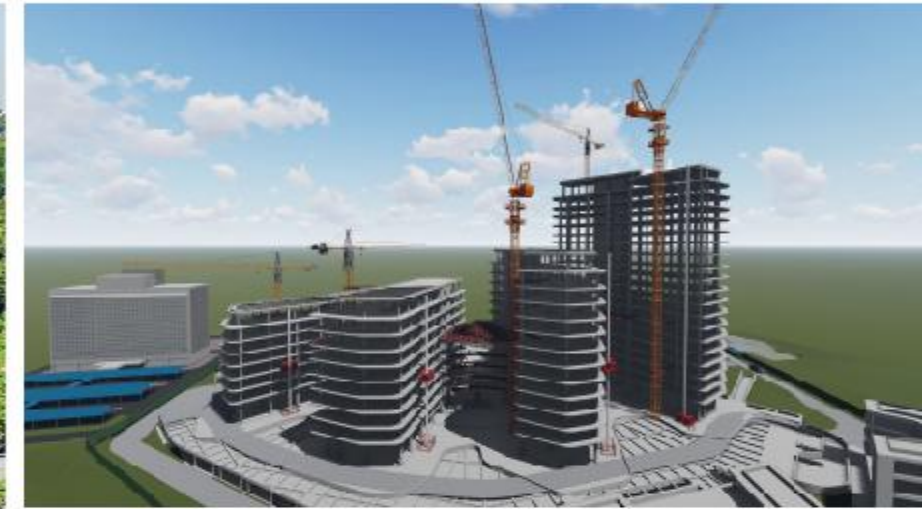

# Corporate Profile

- Incorporated in 1976 and commenced business in 1981
- First listing in year 1997 and delisted in year 2004
- Relisting under the construction sector of the Main Market of Bursa Malaysia on 28<sup>th</sup> July 2015
- Cumulative revenue since inception of more than RM45bil
- Market capitalisation: more than RM8.0bil
- As of Mar 2026 :  
 Foreigners 20.4% | Non Bumi 50.9% | Bumi 28.8%
- Top external shareholders, as of Mar 26:  
 AIA 3.1% | EPF 3.1% | Amanah Saham 2.8% | UBS 1.7%

**MSCI**  
ESG RATINGS



CCC B BB BBB A **AA** AAA



## Corporate Structure

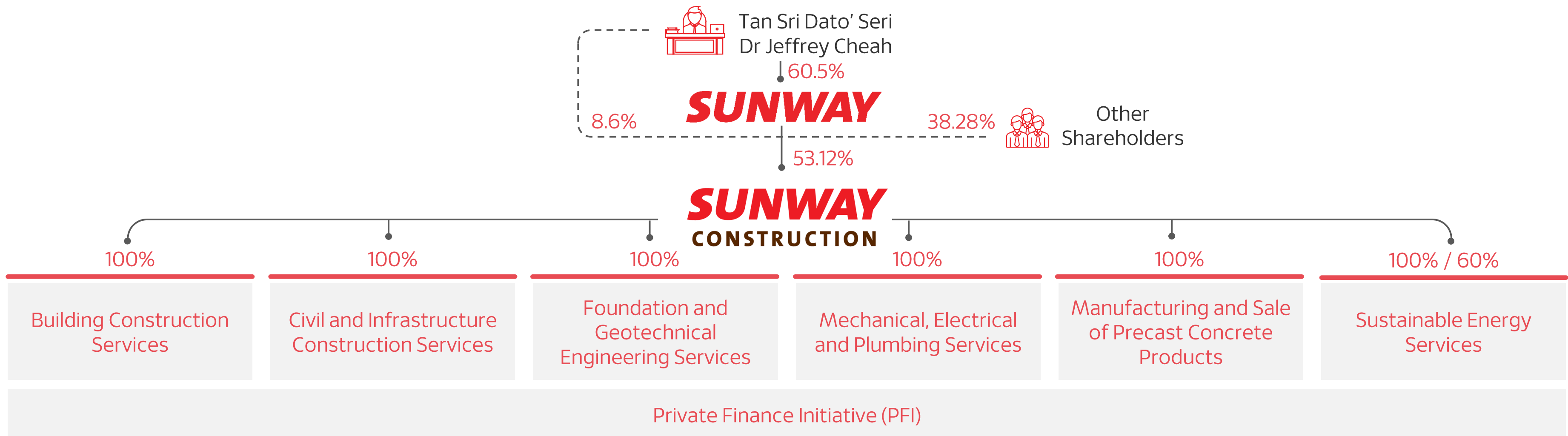

# Vertically Integrated Business Model

## Building Construction Services



- Special Purpose Building Projects include Kuala Lumpur Convention Centre, Pinewood Studio, Sunway Medical Centre, Monash University Campus Malaysia; Sunway Shopping Mall; Putrajaya Govt Agency Offices; International School of Kuala Lumpur
- Advanced Technology Facilities (ATF) include 10 active Data Centre projects from 5 multinational clients

## Civil and Infrastructure Construction Services



- Roads, highways, airports, bridges and rail transportation infrastructure projects over the last 30 years
- Local Projects include Ipoh Airport, SILK, Maju Expressway, SKVE, MRT, LRT, BRT, and RTS
- Overseas Projects include 8 completed highways and bridges in India and 1 ongoing HAM project secured in FYE 2020

## Foundation and Geotechnical Engineering Services



- Core services include piling solutions and earth retaining systems
- Services cover all types of buildings such as residential, commercial, institutional, purpose-built or specialty buildings, and civil/infrastructure construction projects

## Mechanical, Electrical and Plumbing Services



- Main services are categorised into mechanical, electrical, plumbing and specialised engineering solutions
- Services offered to both internal and external clients as part of integrated services and on stand alone basis

## Sustainable Energy Services



- Solar : Rooftop (Sunway projects) and large scale
- Gas District Cooling System (Putrajaya)
- Biomass system (BioExcel in Johor)
- LSS4 (EPC 2 x 50MW)
- JV with ENGIE for District Cooling Systems (DCS)

## Manufacturing and Sale of Precast Concrete Products



- Develops, designs, manufactures and supplies precast concrete products with manufacturing plants located in Iskandar and Senai, Johor, Malaysia, as well as the new plant in Integrated Construction and Prefabrication Hub (ICPH) in Singapore
- Precast concrete products manufactured, include Industrialised Building System ("IBS") components, for residential, commercial and infrastructure development projects

# Proven Track Record



Date	28.07.15	2017	2018	2019	2020	2021	2022	2023	2024	Mar 25	June 25	Sept 25	Dec 25	Mar 26
Price (RM)	1.20	2.51	1.33	1.91	1.88	1.56	1.56	1.94	4.63	4.38	6.00	6.05	5.66	6.37
Market Cap	1.6b	>3.0b	1.7b	2.5b	2.4b	2.0b	2.0b	2.5b	6.0b	5.6b	7.8b	8.0b	7.5b	8.4b

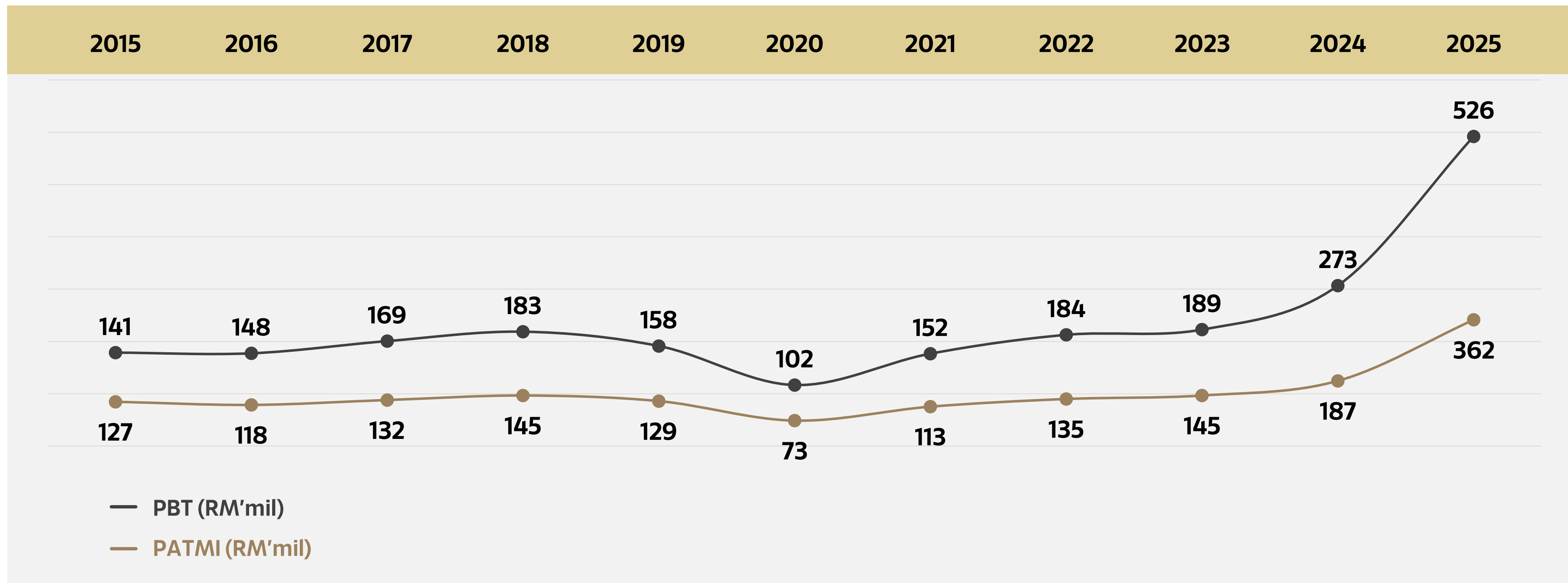

# Financial and Non-Financial Performance



	2021	2022	2023	2024	2025	1Q 2026	YTD 2026
RM'mil	Audited	Audited	Audited	Audited	Audited	Unaudited	Unaudited

## *Financial*

<b>Revenue</b>	1,729.2	2,155.2	2,671.2	3,521.7	5,338.7	<b>1,022.7</b>	<b>1,022.7</b>
<b>PBT</b>	152.2	184.1	188.6	273.0	525.5	<b>154.7</b>	<b>154.7</b>
<b>PBT %</b>	8.8%	8.5%	7.1%	7.8%	9.8%	<b>15.1%</b>	<b>15.1%</b>
<b>PATMI</b>	112.6	135.2	145.1	186.9	361.8	<b>118.4</b>	<b>118.4</b>
<b>Average ROE (%)</b>	17%	19%	19%	22%	44%	<i>N/A</i>	<i>N/A</i>

## *Non-Financial*

<b>Staff Productivity (Times)</b>	12.7	15.6	16.9	17.9	19.4	<i>N/A</i>	<i>N/A</i>
<b>Lost-Time Incident Rate (LTIR) / Accident Rate (AR)</b>	0.16	0.44	0.15	0.00	0.26	<i>N/A</i>	<i>N/A</i>
<b>DOSH National Accident Rate (AR) Benchmark</b>	1.45	2.26	2.46	N/A	N/A	<i>N/A</i>	<i>N/A</i>

# Strong Financial Performance

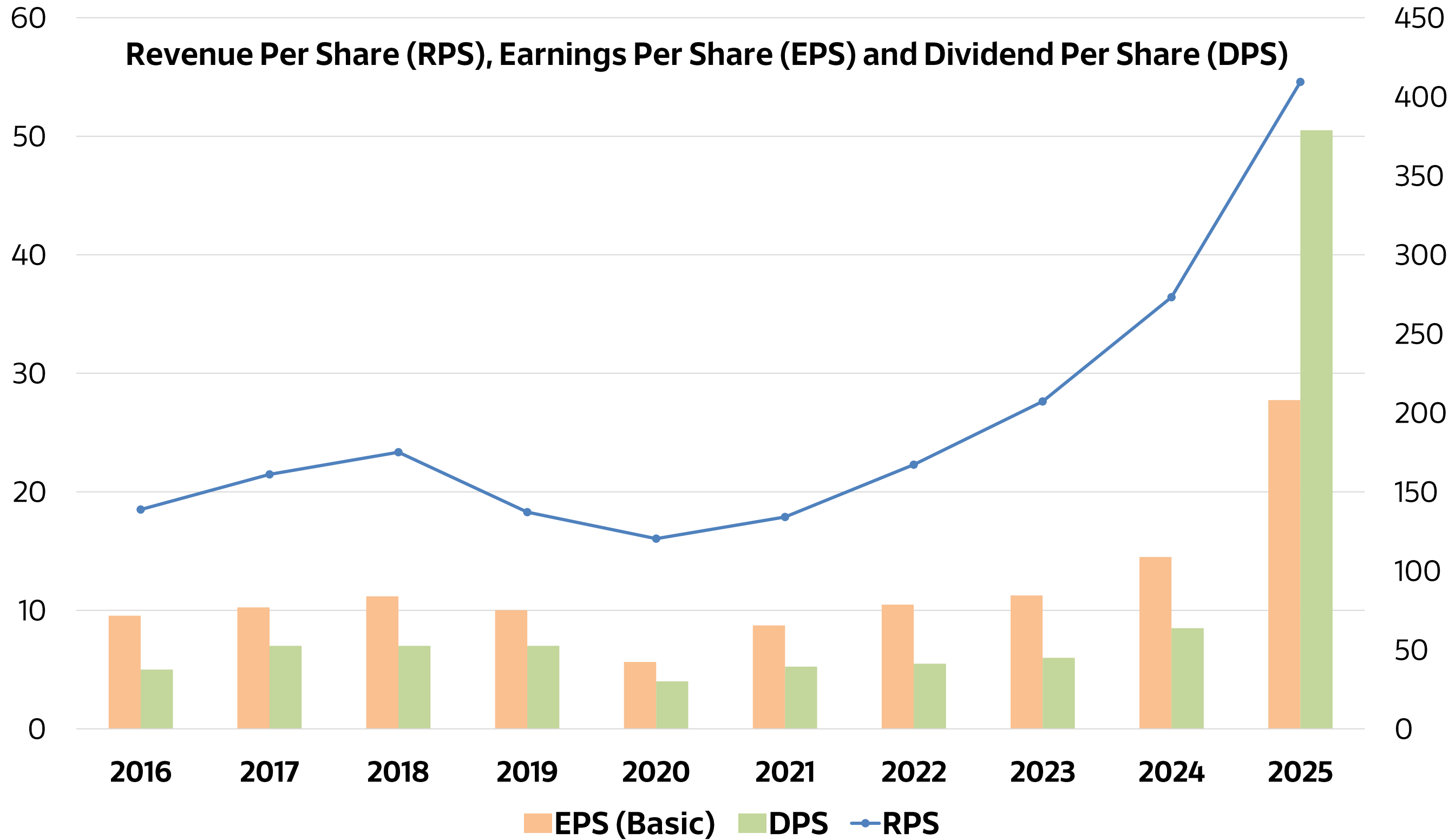

Cents	2016	2017	2018	2019	2020	2021	2022	2023	2024	2025
<b>RPS</b>	138.74	161.03	175.04	137.18	120.34	134.11	167.16	207.17	273.13	409.36
<b>EPS (Basic)</b>	9.55	10.24	11.18	10.02	5.64	8.73	10.48	11.25	14.50	27.74
<b>DPS</b>	5.00	7.00	7.00	7.00	4.00	5.25	5.50	6.00	8.50	50.50

# Dividend Policy

- Management's commitment is 35% of full year PATMI

	2015	2016	2017	2018	2019	2020	2021	2022	2023	2024	2025
<b>Dividend per share (cents)</b>	4.00	5.00	7.00	7.00	7.00	4.00	5.25	5.50	6.00	8.50	50.50
<b>% of Full Year PATMI</b>	41%	52%	68%	63%	70%	71%	60%	53%	53%	59%	184%

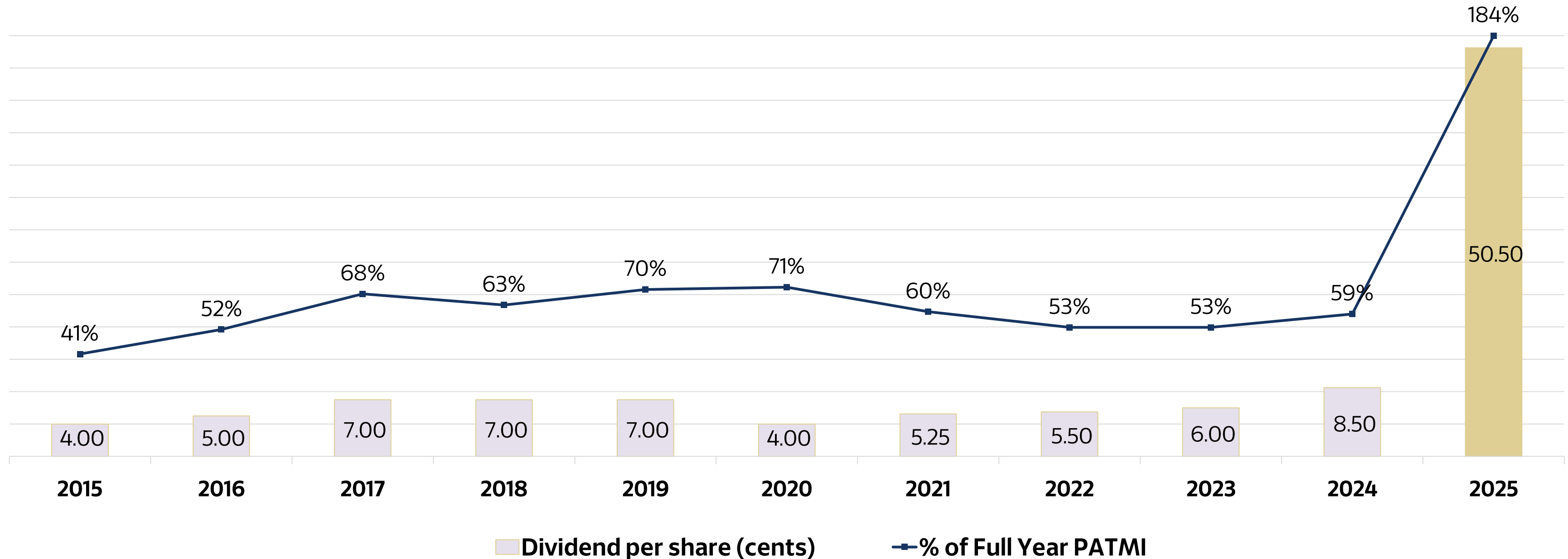

# Investment Highlights

01

Vertically Integrated  
Construction Company

02

Solid Order Book of  
Diversified Projects Across  
the Construction Sub-Sector

03

Proven Track Record  
on the Local and  
International Stage

**SUNWAY**  
CONSTRUCTION

04

Strong Brand Heritage

05

Continuing Support  
from Sunway Group

06

Highly Experienced  
Senior Management

# Investment Highlights

## | 01 Vertically Integrated Company supported by Strong Balance Sheet

Range of Services Supported by Building Information Modelling and Optimised Capital Allocation and Financial Resilience

**Building Information Modelling**  
»» Improved visualization for clash analysis

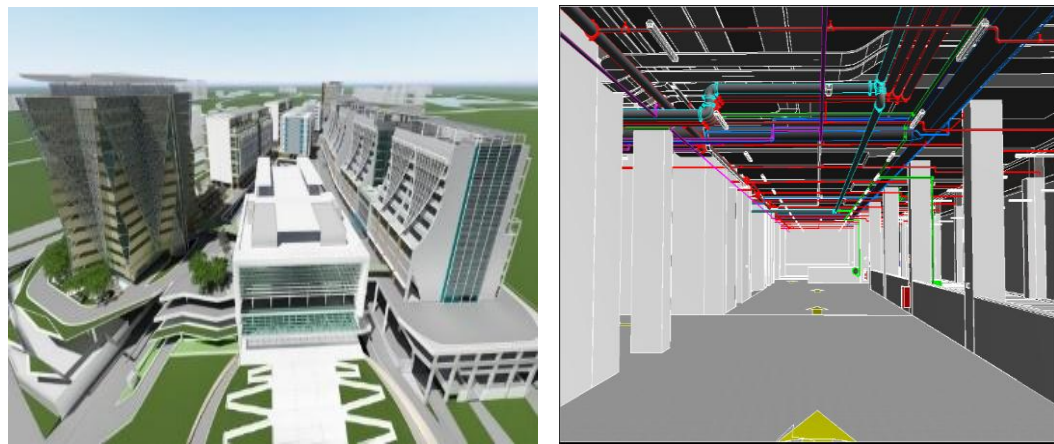
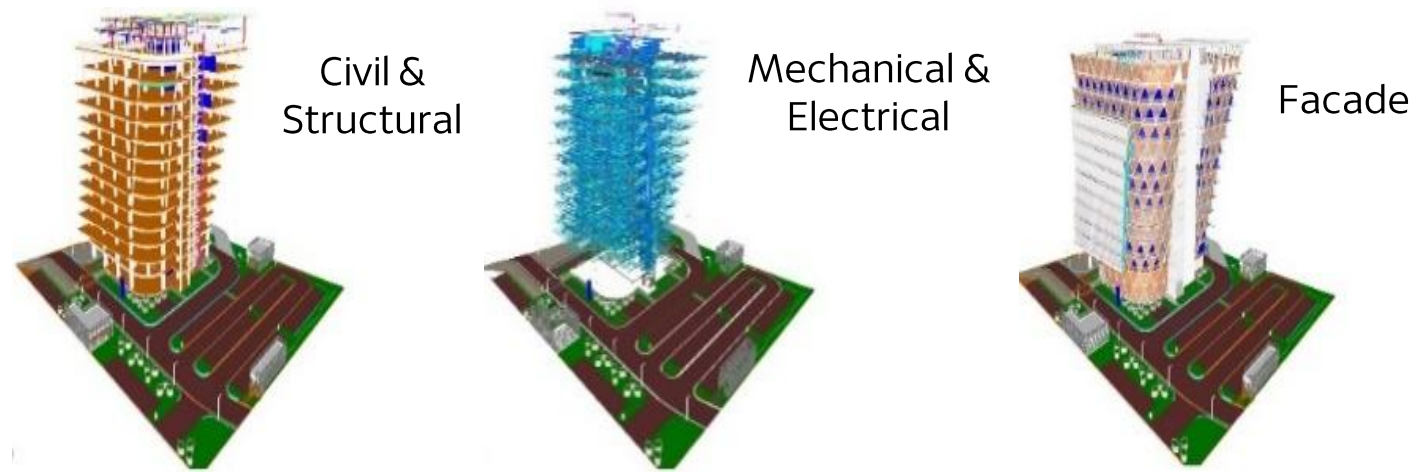

»» Optimising Capital Allocation and Financial Resilience

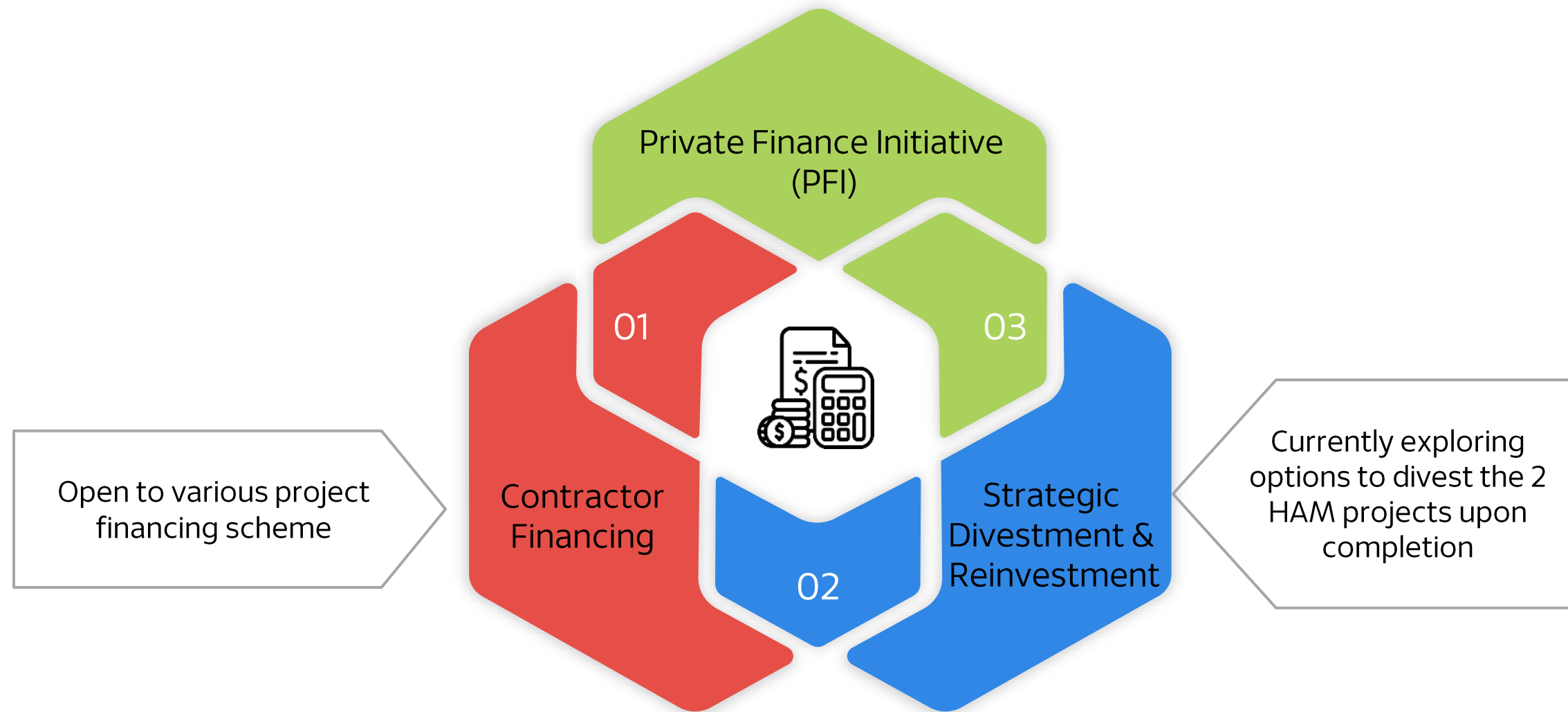

**Well Positioned to Bid for and Undertake Large and Complex Projects Both Domestically & Internationally to Diversify Risk and Ensure Sustainable Development**

# Investment Highlights

## | 02 Solid Diversified Order Book as at 31 March 2026

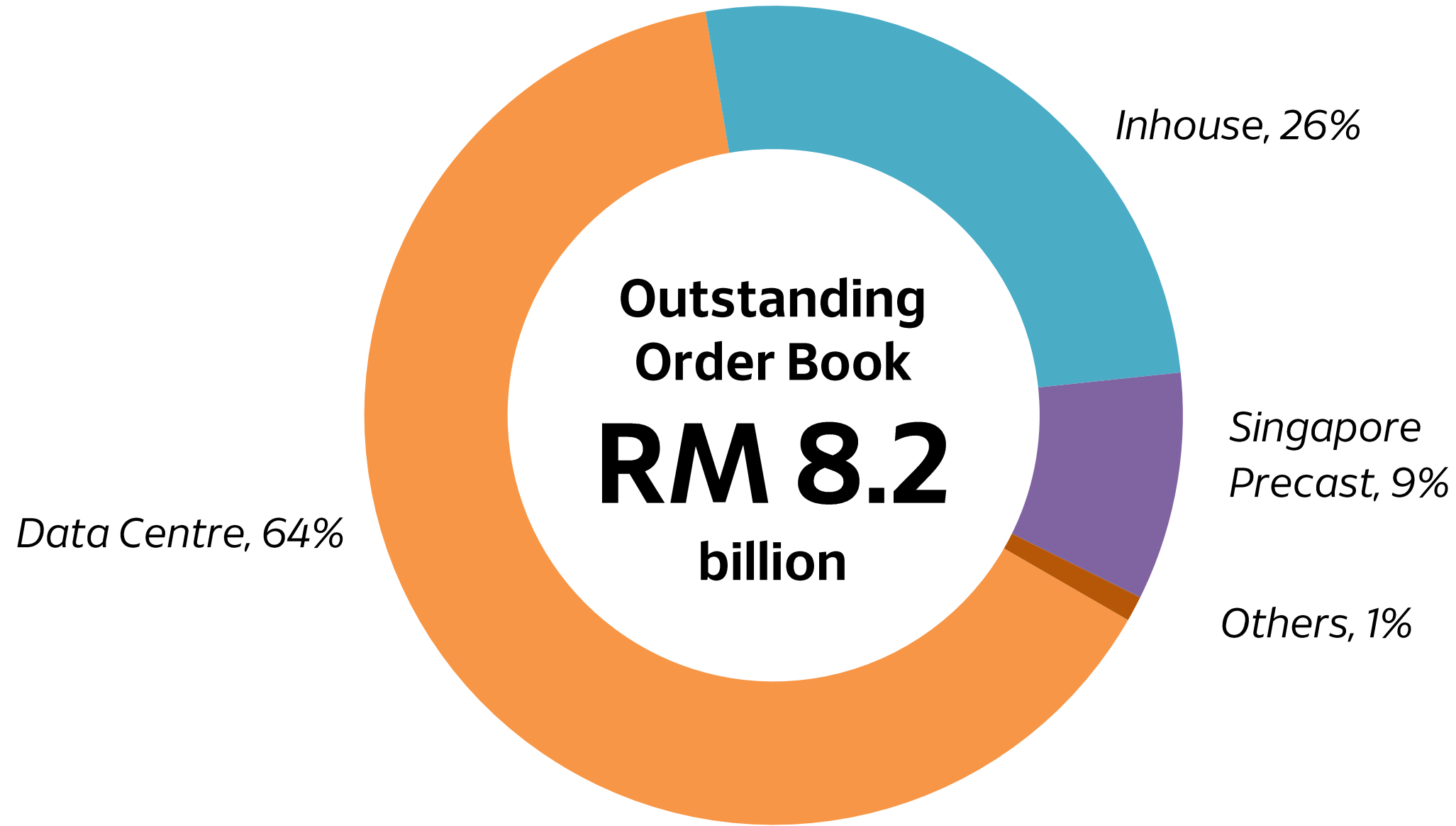

## YTD 2026 Order Book Replenishment

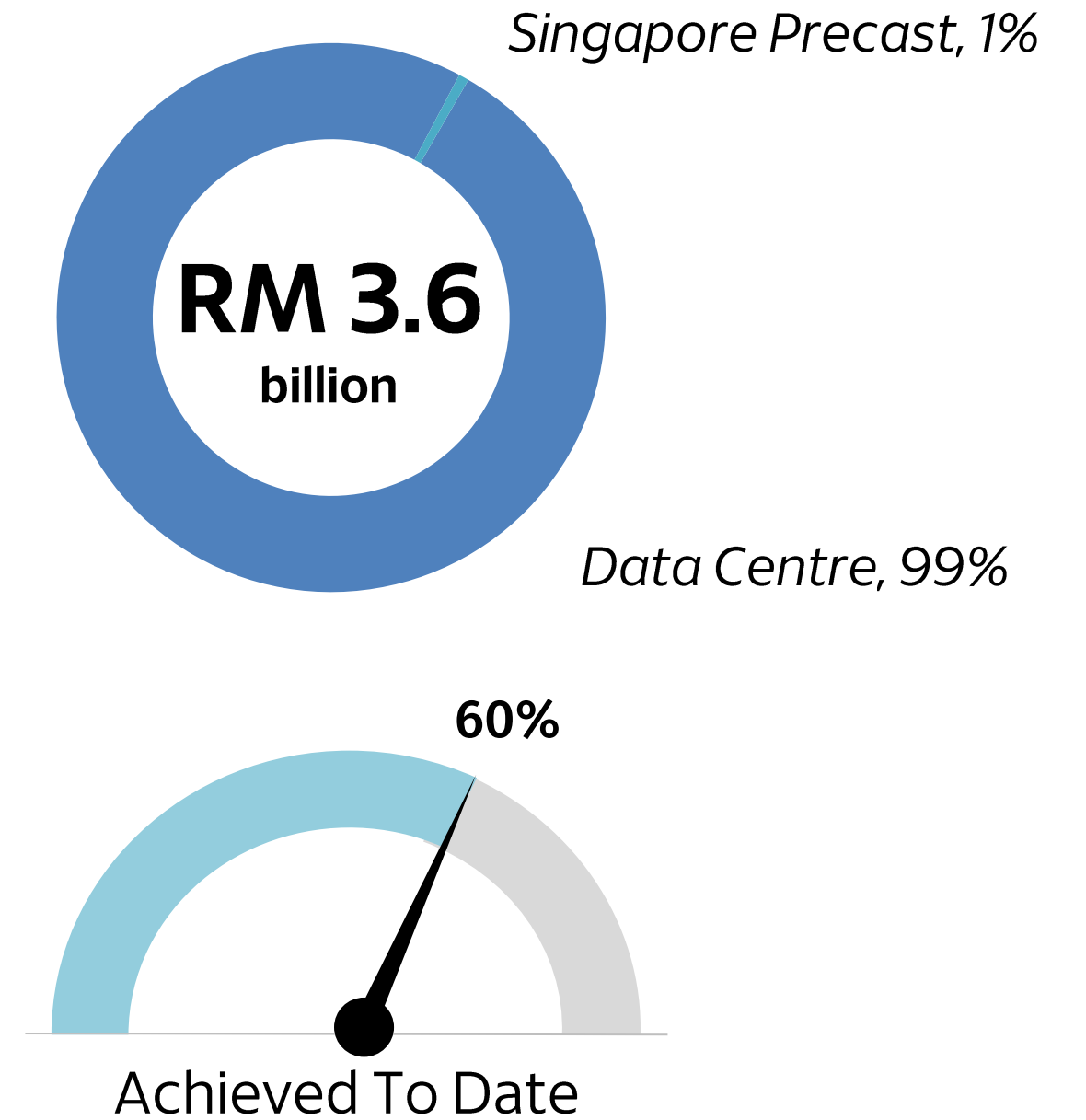

Order Book (RM'bil)	2019	2020	2021	2022	2023	2024	2025
New Order	1.8	2.3	1.5	2.6	2.5	4.2	5.2
Outstanding Order Book	5.2	5.1	4.8	5.3	5.3	5.8	5.7

## Target Order Book Replenishment for 2026

**RM 6.0 bil**

# Investment Highlights

## | 02 Solid Diversified Order Book – Detailed

AS AT MAR-26 (RM MIL)	COMPLETION	CONTRACT SUM	O/S ORDERBOOK	
<b>BUILDING</b>			31	0%
OXLEY TOWER (MEP) + VO	2Q 2026	73	6	
DAISO	2Q 2026	285	25	
<b>DATA CENTRE</b>			5,223	64%
JHB1X0 - DATA CENTRE & TIW*	1Q 2026	4,135	51	
JHB1X0 - BUILDING 2*	1Q 2027	196	130	
JHB01 - CORE & SHELL WORKS	4Q 2026	539	472	
GENERAL CONTRACTOR WORKS - SHELL 1 - MNC*	1Q 2027	1,546	1,039	
GENERAL CONTRACTOR WORKS - SHELL 2 - MNC*	2Q 2027	1,532	1,362	
PSR - MNC	2Q 2027	778	124	
PSR - MNC - JB01	2Q 2028	153	153	
PSR - MNC - JB02	4Q 2027	88	88	
K2 BUILDING 4 + VO	2Q 2026	458	53	
DATA CENTRE - SERENDAH	3Q 2028	1,750	1,750	
<b>INFRASTRUCTURE/PILING</b>			28	0%
RTS LINK PACKAGE 1B AND PACKAGE 5	1Q 2026	558	28	
<b>INDIA</b>			63	1%
THORAPALLI - JITTANDAHALLI (TJ)	2Q 2026	508	63	
<b>SINGAPORE</b>			724	9%
PRECAST	VARIOUS	967	690	
NEW ORDER 2026 - EXTERNAL	VARIOUS	35	35	
<b>INTERNAL - SUNWAY GROUP</b>			2,088	26%
SUNWAY SQUARE - SUPERSTRUCTURE + (VO)*	2Q 2026	1,134	124	
SUNMED PH3 FIT-OUT	2Q 2026	80	15	
RTS TRANSIT ORIENTED DEVELOPMENT PROJECT (RTS TOD)	4Q 2027	1,500	1,185	
SUNWAY IPOH MALL	1Q 2027	721	477	
SUNWAY IPOH MALL EXTENSION - HOTEL	2Q 2029	224	224	
SUNWAY IPOH MALL EXTENSION - OFFICE	2Q 2028	63	63	
<b>GRAND TOTAL @ MAR 2026</b>		<b>17,322</b>	<b>8,157</b>	
<b>RED : SECURED IN 2026</b>		<b>3,590</b>	<b>3,533</b>	

\* included variation order secured in 2026

# Investment Highlights

## | 02 Solid Diversified Order Book – Detailed

PROJECTS (2026 NEW AWARDS)	CLIENT	COMPLETION DATE	CONTRACT SUM (RM'MIL)
JHB1X0 - TENANT IMPROVEMENT WORKS	YELLOWWOOD PROPERTIES SDN BHD	FEB-26	16
GENERAL CONTRACTOR WORKS - SHELL 2 - PACKAGE A	MULTINATIONAL TECHNOLOGY COMPANY	MAY-27	574
GENERAL CONTRACTOR WORKS - SHELL 2 - PACKAGE B	MULTINATIONAL TECHNOLOGY COMPANY	MAY-27	572
JHB1X0 - BUILDING 2	YELLOWWOOD PROPERTIES SDN BHD	MAY-26	171
DATA CENTRE - SERENDAH	INTERNATIONAL HYPERSCALER	JUL-28	1,750
PRECAST - LARGE PANEL SLAB & NURSING HOME	VARIOUS CONTRACTORS	Q4-28	35
GENERAL CONTRACTOR WORKS - SHELL 1 - PACKAGE A	MULTINATIONAL TECHNOLOGY COMPANY	APR-27	116
GENERAL CONTRACTOR WORKS - SHELL 1 - PACKAGE B	MULTINATIONAL TECHNOLOGY COMPANY	APR-27	116
PROJECT SERVICES REQUEST (PSR) - JB01	MULTINATIONAL TECHNOLOGY COMPANY	APR-28	153
PROJECT SERVICES REQUEST (PSR) - JB02	MULTINATIONAL TECHNOLOGY COMPANY	NOV-27	88
<b>TOTAL AS AT 1Q 2026</b>			<b>3,590</b>

# Investment Highlights

## | 03 Proven Track Record

Successfully Secured & Executed Major Projects both Domestically & Internationally



Ministry of Legal Affairs  
Completed : 2007  
USD58mil



Al-Reem Island Phase 1,  
Plot 1  
Completed : 2009  
USD362mil



Rihan Heights Phase 1A  
Completed : 2010  
USD510mil



Punggol North C14  
Completed : 2024  
SGD11mil



Meensurutti - Chidambaram  
Completed : 2024  
US77mil



LRT Package B  
Completed : 2015  
RM569mil



Petronas New Leadership  
Centre, Bangi  
Completed : 2021  
RM310mil



Parcel F, Putrajaya  
Completed : 2019  
RM1,610mil



MRT Package V4,  
Klang Valley  
Completed : 2016  
RM1,172mil

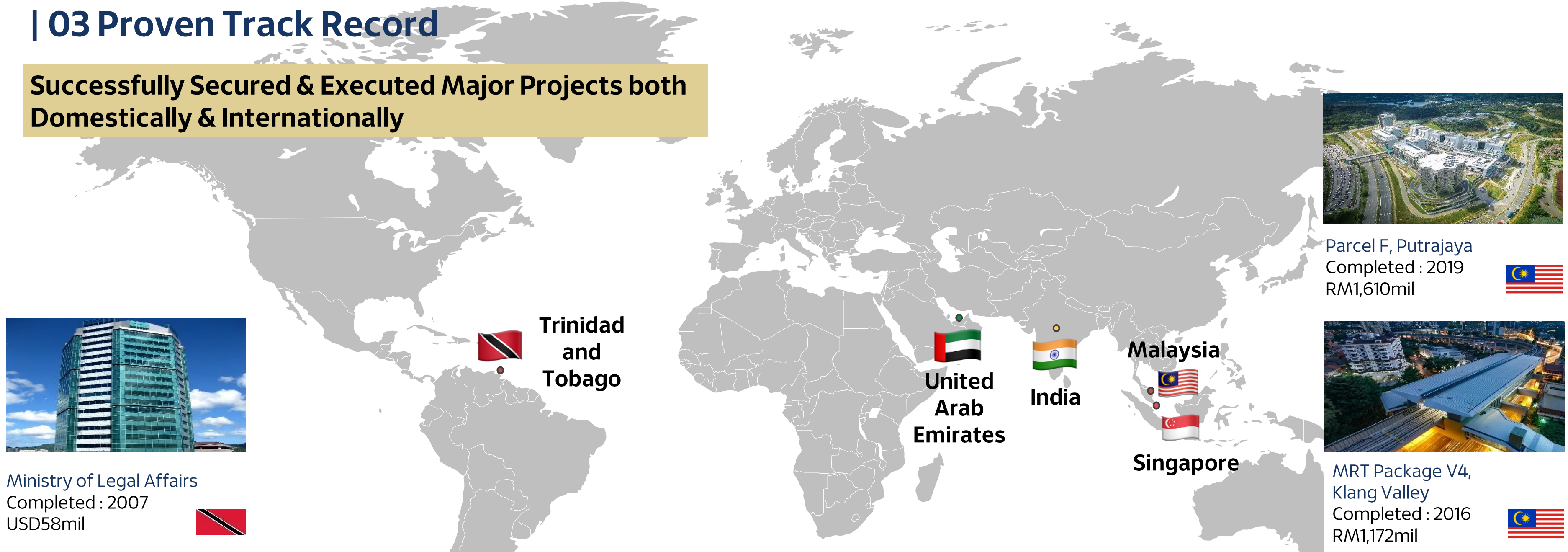

Trinidad  
and  
Tobago



United  
Arab  
Emirates



India

Malaysia



Singapore

# Investment Highlights

## | 04 Strong Brand Heritage

### Proven Capabilities



Led to an Established  
**Multi-Award winning brand**

### 2023

- Talentbank Graduates' Choice Award 2023 – Champion in Construction
- Australasian Reporting Award (ARA) – Silver Award
- The Edge Billion Ringgit Club Awards – Construction Sector : Highest Return On Equity Over Three Years
- National Annual Corporate Report Awards (NACRA) 2023 – Excellence Awards – Companies with Less Than RM2b in Market Capitalisation – Platinum
- Asia Integrated Reporting Awards (AIRA) 2023 – Governance category – Silver

### 2024

- Talentbank Graduates' Choice Award 2024 – First Runner Up in Construction
- The Edge Billion Ringgit Club Awards – Construction Sector : Highest Return On Equity & Highest Return To Shareholders Over Three Years
- Minority Shareholders Watch Group (MSWG) – National Corporate Governance & Sustainability Awards (NACGSA) – Overall Excellence Awards (Top 10) & Industry Excellence Award (Construction)
- National Annual Corporate Report Awards (NACRA) 2024 – Excellence Awards – Companies With RM2 Billion To RM10 Billion In Market Capitalisation – Gold

### 2025

- The Edge Billion Ringgit Club Awards – Construction Sector : Highest Return On Equity & Highest Growth In Profit After Tax Over Three Years
- Minority Shareholders Watch Group (MSWG) – National Corporate Governance & Sustainability Awards (NACGSA) 2025 – Overall Excellence Awards (Top 50)



Talentbank Graduates' Choice Award – Champion in Construction 2024



MSWG- NACGSA – Overall Excellence Awards (Top 50) 2025



The Edge Billion Ringgit Club Awards 2024 – Construction Sector : Highest Return On Equity & Highest Return To Shareholders Over Three Years



The Edge Billion Ringgit Club Awards 2025 – Construction Sector : Highest Return On Equity & Highest Growth in Profit After Tax Over Three Years

# Investment Highlights

## | 05 Continuous Support Internally

**Symbiotic Relationship with Sunway Group Provides Stability During Periods of Downturn**

**SUNWAY**



Total Landbank **2,375 acres**  
Total GDV **RM75 bil**

### Sunway Group Strategic Relationship

**SUNWAY**  
CONSTRUCTION

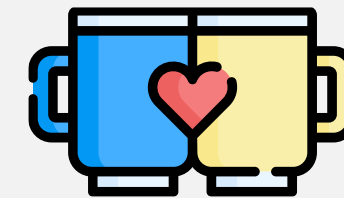

>>> Bedrock orders even during a decline in the construction sector

- Competitive advantage in property development – design optimization, assurance on quality & timeliness
- Portfolio of diversified services across the construction sub-sector

### Potential Hospital & TOD Opportunities



RTS Transit Oriented Development: Mixed-use development comprising service apartments, retail mall, and hotel



Seremban Transit Oriented Development: Mixed-use development comprising service apartments, retail mall, and hospital

### Hospital network



<p><b>1</b> SMC Sunway City Kuala Lumpur</p> <ul style="list-style-type: none"> <li>• Location: Subang Jaya, Selangor</li> <li>• # of licensed beds: 848</li> <li>• Planned bed capacity: 1,102</li> </ul>	<p><b>5</b> SMC Ipoh</p> <ul style="list-style-type: none"> <li>• Location: Ipoh, Perak</li> <li>• # of licensed beds: 165</li> <li>• Planned bed capacity: 259</li> </ul>
<p><b>2</b> SMC Velocity</p> <ul style="list-style-type: none"> <li>• Location: Cheras, Kuala Lumpur</li> <li>• # of licensed beds: 247</li> <li>• Planned bed capacity: 337</li> </ul>	<p><b>6</b> SMC Seremban Sentral</p> <ul style="list-style-type: none"> <li>• Location: Seremban, Negeri Sembilan</li> <li>• Planned bed capacity: 250 (2030)</li> </ul>
<p><b>3</b> SMC Penang</p> <ul style="list-style-type: none"> <li>• Location: Seberang Jaya, Penang</li> <li>• # of licensed beds: 307</li> <li>• Planned bed capacity: 417</li> </ul>	<p><b>7</b> SMC Iskandar Puteri</p> <ul style="list-style-type: none"> <li>• Location: Iskandar Puteri, Johor</li> <li>• Planned bed capacity: 410 (2030/2032)</li> </ul>
<p><b>4</b> SMC Damansara</p> <ul style="list-style-type: none"> <li>• Location: Petaling Jaya, Selangor</li> <li>• # of licensed beds: 210</li> <li>• Planned bed capacity: 344</li> </ul>	<p><b>8</b> SMC Putrajaya</p> <ul style="list-style-type: none"> <li>• Location: Putrajaya</li> <li>• Planned bed capacity: 325 (2031)</li> </ul>

### Sunway Group's Continued Support

#### Revenue Contribution

Others Sunway Group

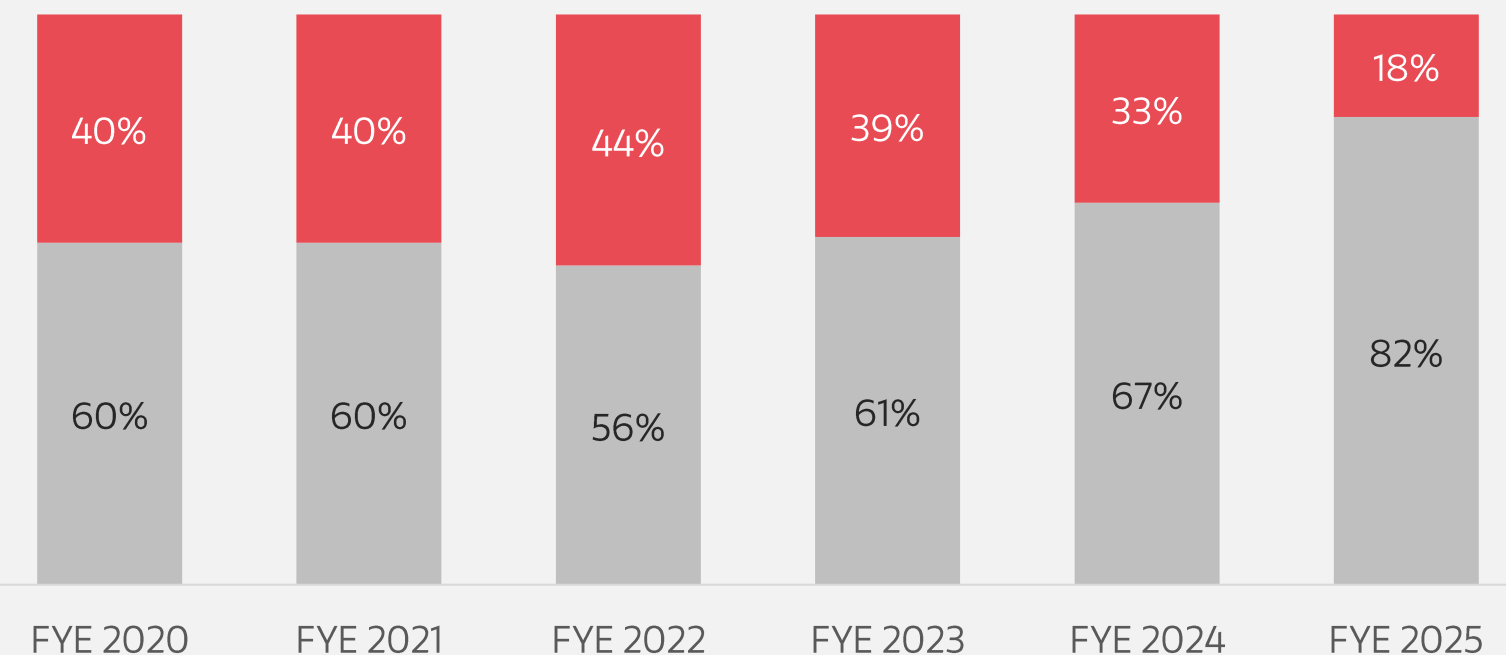

### Our Key Developments with Sunway Group

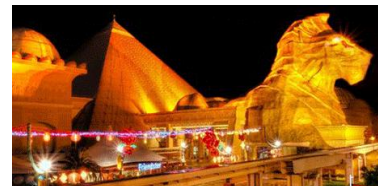

Sunway Pyramid



Big Box, Sunway Iskandar



Sunway Carnival Mall



Sunway Lagoon



Sunway Square

# Investment Highlights

## | 06 Highly Experienced Management Team

**Extensive Industry Expertise and Strong Execution Capability with an Average of Over 20 Years of Experience in the Construction Industry**



**EVAN CHEAH YEAP SHIN**  
**Non-Independent Non-Executive Director**

Years in SunCon Group >20 years  
Construction Industry Experience  
Over 20 years



**LIEW KOK WING**  
**Group Managing Director**

Years in SunCon Group >20 years  
Construction Industry Experience  
Over 30 years



**RICHARD WONG KWAN SONG**  
**Group Deputy Managing Director**

Years in SunCon Group >30 years  
Construction Industry Experience  
Over 30 years



**ERIC TAN CHEE HIN**  
**Group Deputy Managing Director**

Years in SunCon Group >20 years  
Construction Industry Experience  
Over 30 years



**LIM VIN TZE**  
**Senior Executive Director, Operations**

Years in SunCon Group >20 years  
Construction Industry Experience  
Over 20 years



**YIP LAI HUN**  
**Director, Supply Chain & Contracts Management**

Years in SunCon Group >30 years  
Construction Industry Experience  
Over 30 years



**ELAINE LAI EE-LING**  
**Chief Financial Officer**

Years in SunCon Group 15 years  
Construction Industry Experience  
Over 10 years

# Investment Highlights

## | Key Takeaways

### Vertically Integrated Construction Company

- Vertically integrated business model with design and build capabilities to provide end-to-end construction solutions
- Virtual Design and Construction (VDC) enabled
- Cross-functional talent across the construction value chain

### Positioned for Growth

- Leading pure-play listed construction company in Malaysia by turnover and profit
- Regional presence established in India and ASEAN
- Positive sector outlook in Malaysia due foreign direct investment in data centers :  
Construction sector GDP growth: 2023: +6.1% | 2024: +17.5% | 2025: +6.3%
- Operational scale-up in precast segment via ICPH plant in Singapore

### Solid Order Book

- Strong order and tender books supported by diversified capabilities across various construction sub-segments
- Proven track record in both local and international stages
- Strong client retention, evidenced by recurring orders from reputable, creditworthy clients
- Strategic expansion into Advanced Technology Facilities (ATF), with 10 active data centre projects from 5 multinational clients

### Strong Financial Fundamentals

- Awarded the highest ROE in the construction sector for six consecutive years and highest return to shareholders over the past three years by The Edge Billion Ringgit Club
- Sound balance sheet with net current assets position
- Strong Dividend Payout  
2023 : 53% | 2024 : 59% | 2025 : 184%

### Commitment to Long-Term Sustainability

- ESG-focused and aligned sustainable efforts with the UN Sustainable Development Goals
- Awarded the Industry Excellence Award (Construction) at the National Corporate Governance and Sustainability Awards (NACGSA) 2024
- Inclusion in FTSE4Good with a score of 3.4
- Achieved MSCI AA ESG rating

# Project Highlights

## Advanced Technology Facilities

3 Completed &

**10**

On-going

**DATA CENTRE**

Projects

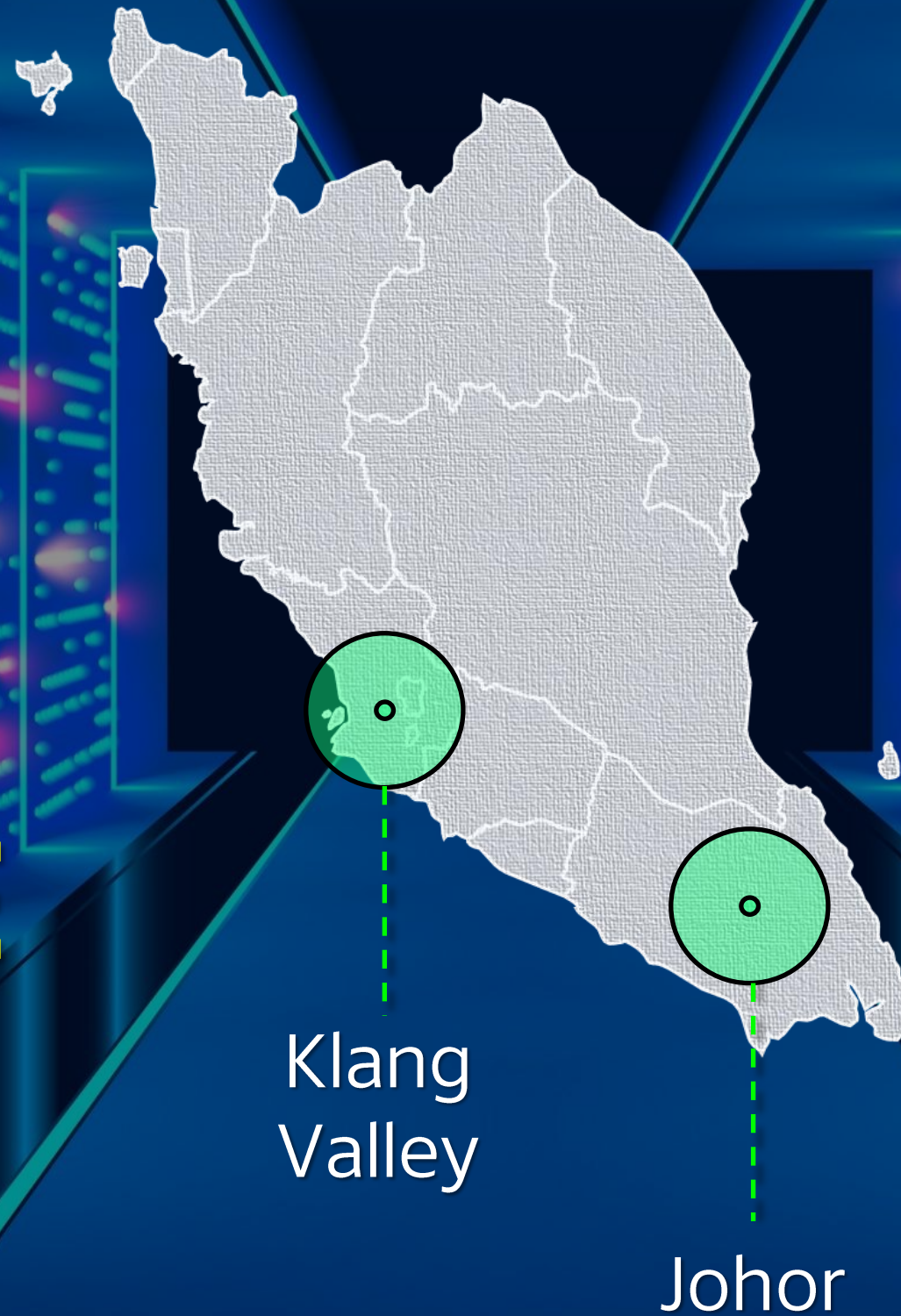

IT Load

Completed

**180MW**

Under Construction

**270MW**

On-going Tenders

**>800MW**

# Project Highlights

## Ongoing Projects : Building | Mixed Commercial

Sunway Square, Sunway City

- › Contract Value : RM1.33 billion
- › Completion : 2Q 2026

**SUNWAY**  
CONSTRUCTION



# Project Highlights

## Ongoing Projects : Infrastructure

RTS Link Package 1B and Package 5

- › Contract Value : RM558 million
- › Completion : 1Q 2026



# Project Highlights

## Ongoing Projects : Building | Residential

Sunway Ipoh Mall, Perak

› Contract Value : RM721 million

› Completion : 1Q 2027

**SUNWAY**  
CONSTRUCTION



# Project Highlights

## | Ongoing Projects : India | Civil / Infrastructure

- 2 India Hybrid Annuity Model project secured in May & Oct 2020
- Meensurutti – Chidambaram project has obtained a Provisional Commercial Operation Date (PCOD) on 15 February 2024
- Thorapalli Agraharam-Jittandahalli project achieved Phase 1 PCOD on 1 November 2024, with target completion of the remaining works by the first half of 2026

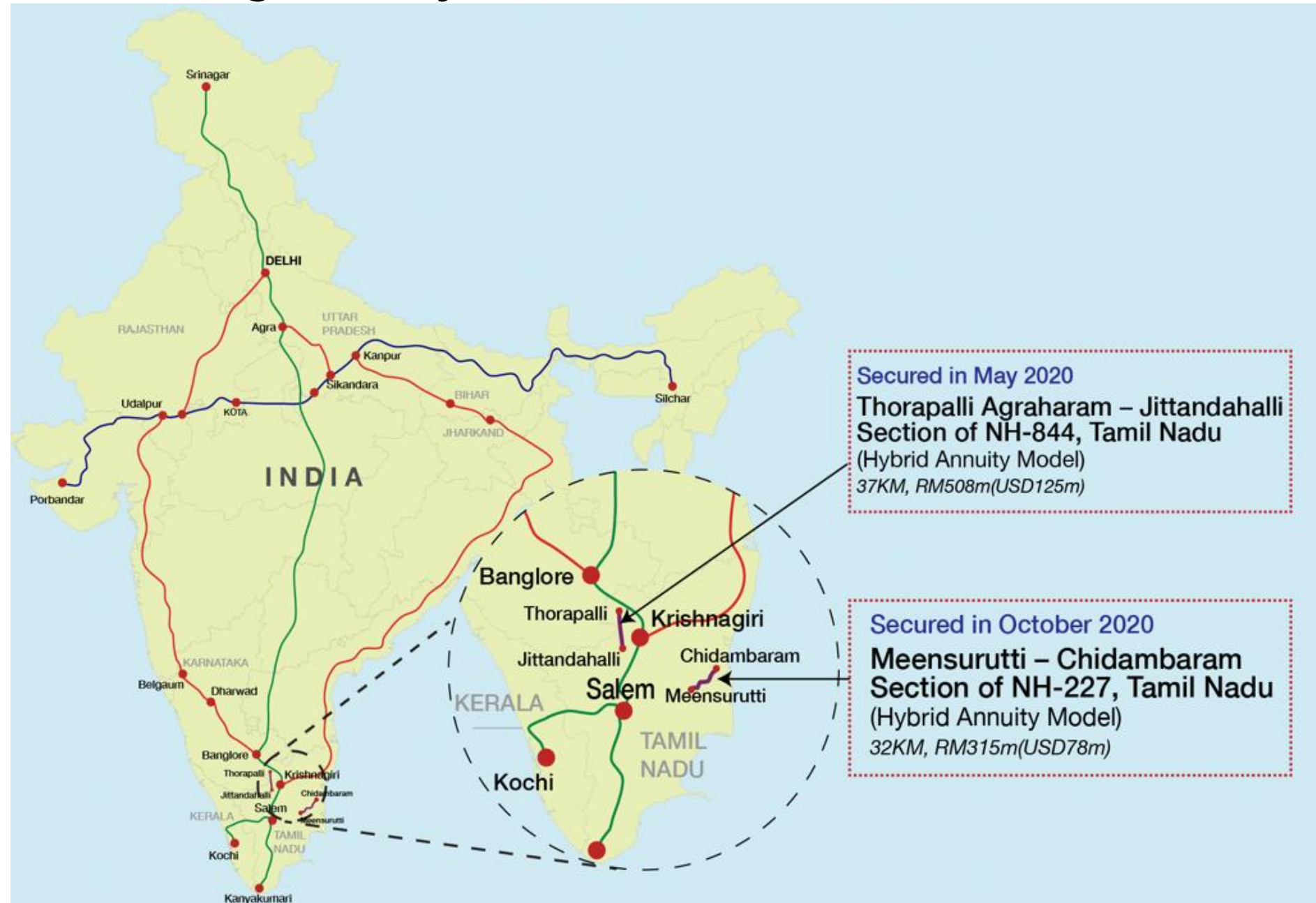

# Mechanical, Electrical And Plumbing



MRT Sentul West Underground Station



TNB HQ Campus



IOI Mall Phase 2



Sunway Medical Centre Phase 4

# Sustainable Energy



Universiti Sains Malaysia – Penang

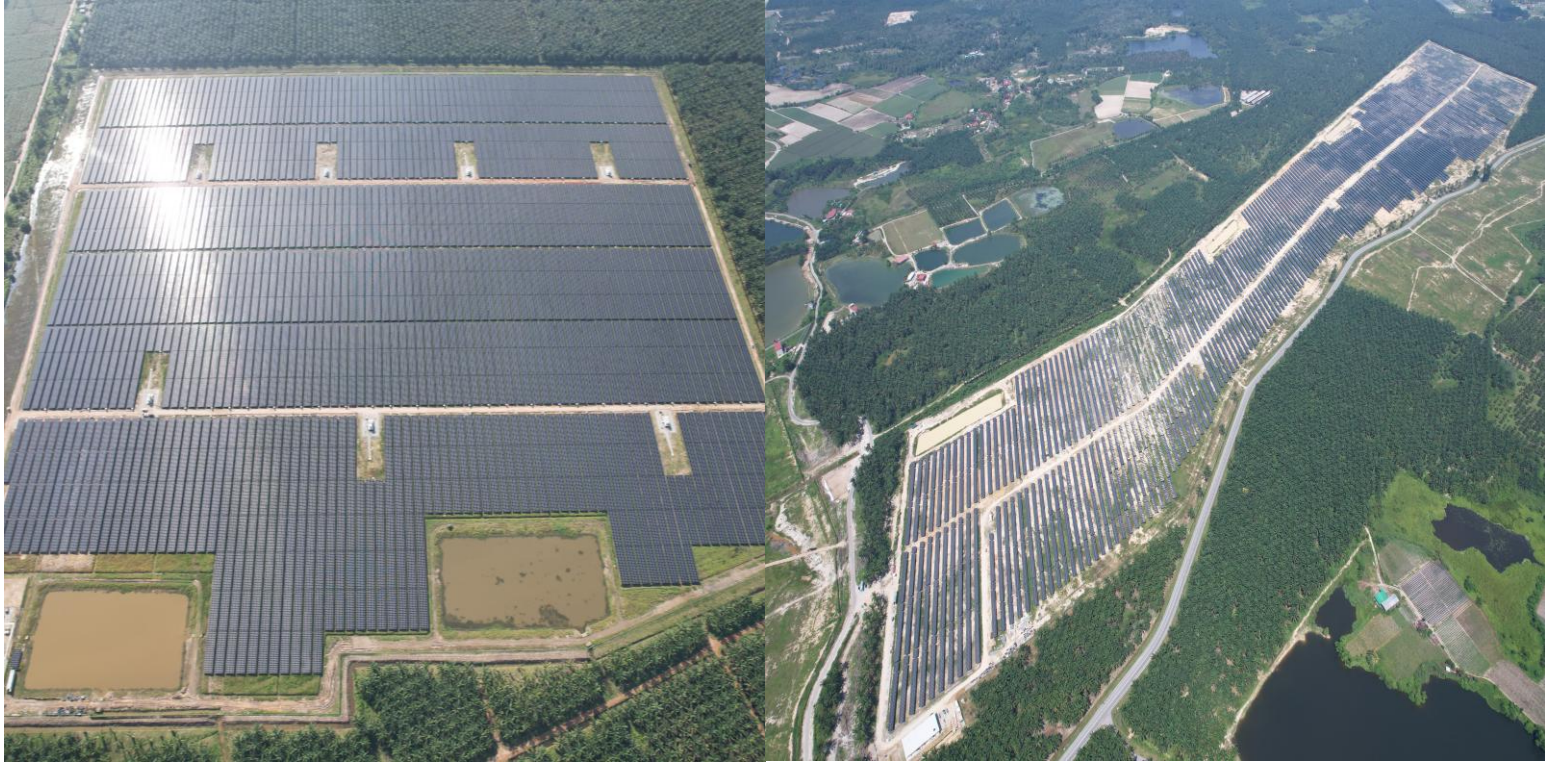

LSS4 Kapar, Klang and Gopeng, Perak



Sunway Square – District Cooling System



Heliosel L2 & L3

# Geotechnical



Pile Foundation Works



Earth Retaining System



Ground Treatment



Offshore Piling

# Precast Plants



ICPH



ICPH



Precast Senai

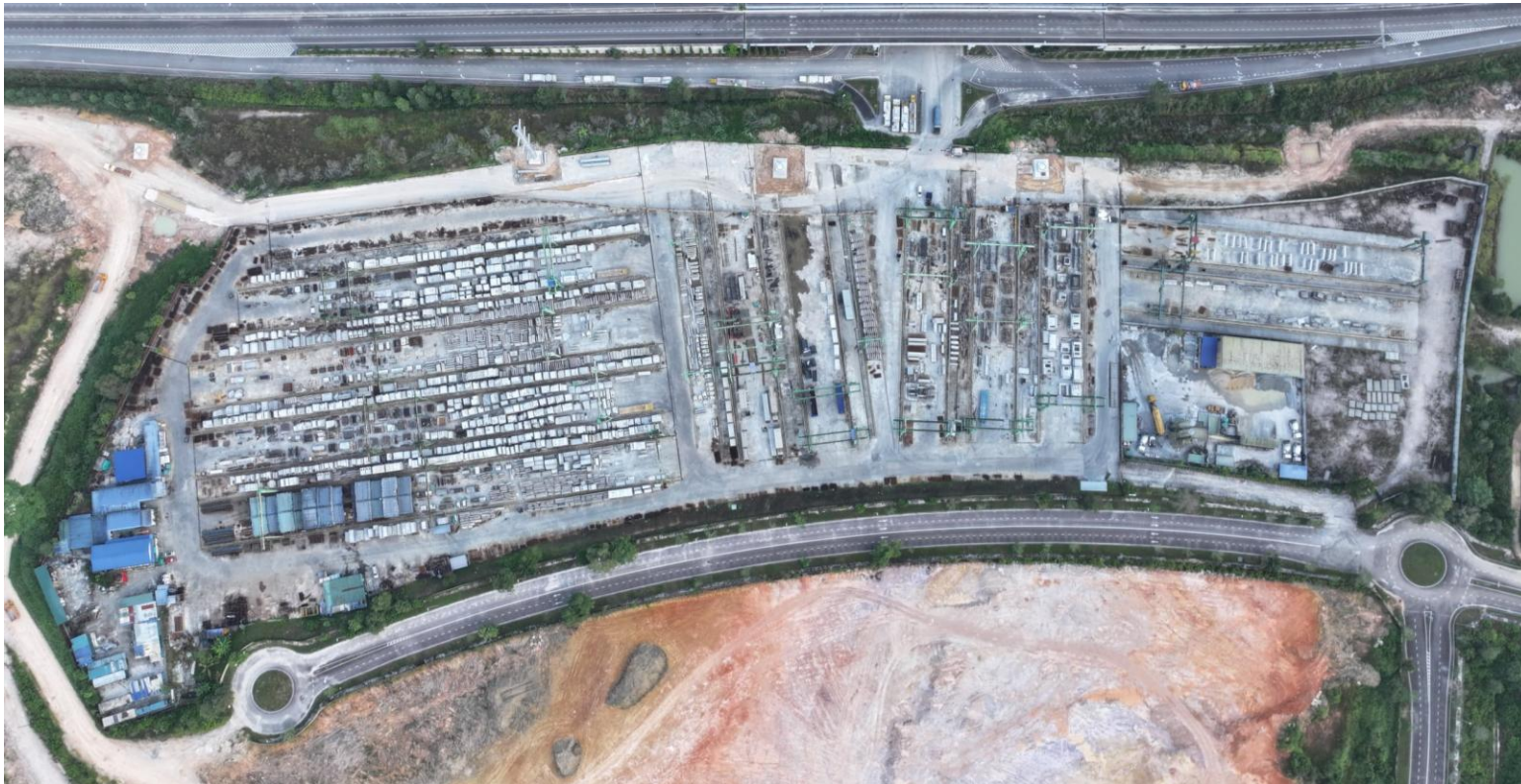

Precast Iskandar

# Potential Key Risks

Potential Risk	Potential Impact			Controls to Mitigate Risk
<b>Fluctuation of material price</b>	<i>Unit: Price/MT</i>			<ul style="list-style-type: none"> <li>Bulk locked-in steel rebar in advanced at lower prices or when price is favorable</li> <li>Forward-looking steel rebar requirement (approximately 6 months in advanced)</li> <li>Managed to lock in at old price for most existing projects till completion</li> </ul>
	<b>Steel bar price</b>	<b>Bulk cement price</b>	<b>Copper price</b>	
	Dec'23 RM2,752	Dec'23 RM380	Dec'23 USD8,410	
	Dec'24 RM2,443	Dec'24 RM380	Dec'24 USD8,915	
Dec'25 RM2,176	Dec'25 RM410	Dec'25 USD11,801		
<b>Mar'26 RM2,235</b>	<b>Mar'26 RM410</b>	<b>Mar'26 USD12,657</b>		
<b>Foreign currency fluctuation</b>	Importation of solar panels, inverters, special lightings, furnishing & facade components			<ul style="list-style-type: none"> <li>FOREX hedging in advance once design and bill of quantity is confirmed</li> <li>FOREX rates are fixed upfront at the contractual level</li> </ul>

**Monthly Average for Steel Bar (RM/MT)**

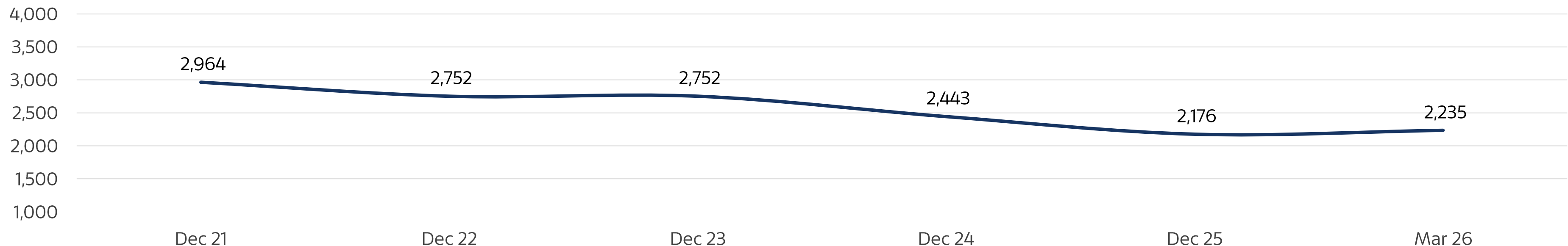

### SunCon ESG Framework

<b>Vision</b> To be a leading regional construction and engineering group	<b>Mission</b> Innovating to deliver value underpins our relentless efforts to drive positive and sustainable change in the way we work and operate to create value for all our stakeholders
--	---

### Our Strategic Thrust

 <b>Striving in low carbon economy</b> Forging sustainable practices to remain competitive in the net-zero transition	 <b>Encouraging inclusive growth</b> Promoting inclusive growth by being a responsible employer and partnering for regional growth	 <b>Guaranteeing safety</b> Zero accidents objective for all people working in our workplaces remains the topmost priority for the Group	 <b>Respecting ethical principles</b> Adopting strong governance framework for employees to contribute effectively in upholding the Group's core values of Integrity, Humility and Excellence
---	--	--	---

### ESG Focus Areas

 <b>Environmental</b> <ul style="list-style-type: none"><li>• Climate Action</li><li>• Circular Economy</li><li>• Water Protection</li><li>• Biodiversity</li></ul>	 <b>Social</b> <ul style="list-style-type: none"><li>• Employee Management</li><li>• Occupational Safety and Health</li><li>• Product Quality and Responsibility</li><li>• Fair Labour Practice</li><li>• Community Enrichment</li></ul>	 <b>Governance</b> <ul style="list-style-type: none"><li>• Governance and Ethical Business</li><li>• Risk and Regulatory Compliance</li><li>• Anti-Corruption and Anti-Bribery</li><li>• Data Privacy and Security</li><li>• Responsible Supply Chain</li></ul>
--	---	--

# Sustainability Framework

**Key Enablers**

**Collaboration**

**Innovation**

**Digitalisation**

**Our Strategic Thrust**

<b>Strategic Theme</b>	<p><b>Environmental</b> To tackle climate change and restore nature</p>	<p><b>Social</b> To be a people-centric corporate citizen</p>	<p><b>Governance</b> To create long-term value through ethical business practices and continuous stakeholder engagement</p>
<b>Sustainability Goals</b>	<p><b>Goal 1</b> Enabling sustainable construction practices</p>	<p><b>Goal 2</b> Investing in fair, safe and inclusive workforce</p>	<p><b>Goal 3</b> Ensuring compliance embracing transparency</p>
<b>Key SDG Alignment</b>			

# THANK YOU



Sunway Square